While the little girl goes out to purchase groceries, she loses a penny, and in picking it up, is run down by an automobile.

The occupants of the machine inquire for the little girl's address and bring her home.

Great surprise of the old couple when they find their daughter to be the mother of the little girl.

Reconciliation between daughter and parents.

While the automobile brings mother and daughter to their palatial home, the father brings the young husband to the hospital where he is operated and his eye-sight restored.

Great rejoicing at the old home over the return of the daughter. The son-in-law is accepted with open arms, and the family happily reunited.

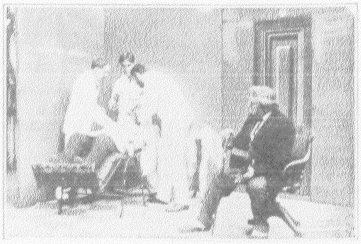

COPYRIGHT 1908

THE

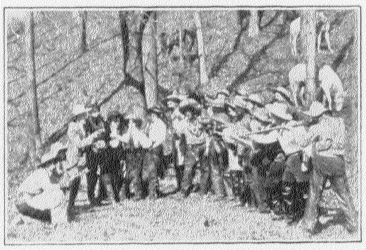

FATAL CARD

MANUFACTURED EXCLUSIVELY BY

S. LUBIN

MANUFACTURER OF

Life Motion Picture Machines,

Films, Slides and Stereopticons,

S. Lubin TRADE MARK REG COPYRIGHTED.

Lubin Building, 926-928 Market St.

PHILADELPHIA, PA., U. S. A.

1000 4-08. No. 51.

THE FATAL CARD.

LENGTH, 1050 FEET.

"Forrester, a "ne'er do well" from London drifts to the Far West where he organizes a gang of horse thieves, and Mercedes, a Spanish woman who keeps a saloon loves him. His gang will not listen to his plan to rob a ranch but with obstinacy he undertakes the job. Meeting a swell young Englishman, Gerald Austen, he befriends him. The Englishman gives his card swearing "to repay his kindness if ever necessary." When later on Forrester is on the verge of being hung by the hands of a vigilance committee, Gerald comes in and recognizes the culprit—pleads for him and asssits him to escape to London where his crooked friends join him and force him into more crooked ways.

Ten years have elapsed, with a torrent of remorse Gerald pays court to Forrester's daughter, but neither recognizes the other. The father of Gerald consents to the marriage. The thieves knowing that Gerald's father keeps a large sum of money in his safe insist that Marrable lead them. To rob the future father in law of his son is a terrible proposition but they have such a hold on him he cannot resist. After a stormy interview with his son, Gerald's father is surprised by the thieves and killed by "Jim Dixin," a cowardly crook who has been in Marrable's gang in the West. Gerald has left his cane in the office which the thieves have used in committing the murder. Meeting them outside the office building where they have murdered the old man, Gerald notes their suspicious actions and learning subsequently of his father's death the terrible truth dawns on him that the father of his future wife is implicated. Acting on the suspicion he follows them to a warehouse, where they are sharing their ill-gotten gains. "Dixin" prepares to blow up the place to hide all evidences, they search Gerald. The "Fatal Card" is discovered. The place is blown to atoms. Gerald is protected by Marrable. The culprits after a terrible fight with officers are arrested. Marrable dies of a broken heart, giving his daughter to Gerald after secretly saying, "the past is dead so let it rest."

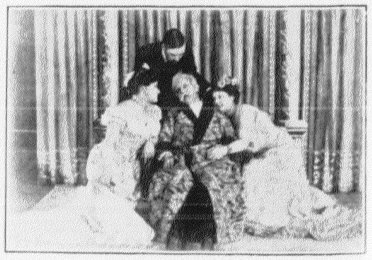

COPYRIGHT 1908

HAVE YOU Seen My Wife ?

MANUFACTURED EXCLUSIVELY BY

S. LUBIN

MANUFACTURER OF

LIFE MOTION PICTURE MACHINES, FILMS, SLIDES AND STEREOPTICONS

19-21 South Eighth Street,

PHILADELPHIA, PA., U. S. A.

1000 1-'08.